

Overview

Visitor Central™, GE's enterprise visitor management solution is the logical extension of GE's Java-based access control technologies for a wide-range of facilities, small to global in scope. Visitor Central is designed to meet IT requirements, provide for large scalability and seamless integration into Secure Perfect® and Picture Perfect™ access control solutions.

Visitor Central is a tool that enables companies to extend and enforce visitor related policies and processes. Visitor Central builds on the foundation of electronic visitor management: appointment

management, comprehensive Watch Lists, facility partitioning, and advanced visitor badging. The solution allows individual locations to adopt and enforce different visitor business rules, maintain separate appointments, logs, badge designs, and authorized personnel.

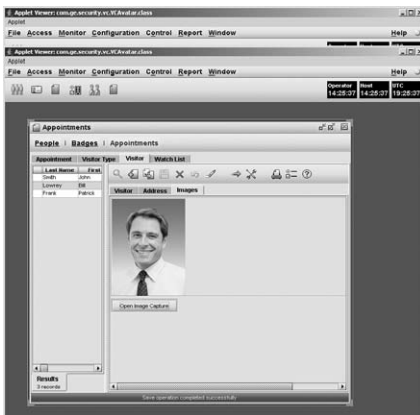

Standard Features

- What You See Is What You Get (WYSIWYG) Visitor ID badge designer
- Web-based visitor pre-registration and appointment management
- Unlimited groups of Watch Lists, including advanced workflow
- Unlimited visitor types
- Facility partitioning
- Granular operator permissions
- Returning visitor/employee retrieval
- On-badge barcodes for quick visitor check-in/check-out
- Emergency muster reports
- Self-serve or attendant-based visitor check-in
- Group badge pre-printing
- Multiple automated visitor badge timeout options
- Supports all visitor badge media
- Web deployable with concurrent licensing
- 40 customizable data entry fields
- Reports
- IT-centric, scalable, technical architecture
- Built with GE quality, including six-sigma design and implementation
- Web-based training tools

Enterprise Class Visitor Management

Visitor Central



North America
T (561) 998-6100
T 888-GE-SECURITY
888-(437-3287)
F 561 998 6224
E rs-bctinfo@ge.com

Asia
T 852-2907-8108
F 852-2142-5063

Australia
T 61-3-9259-4700
F 61-3-9259-4799

Europe
T 32-2-725-11-20
F 32-2-721-86-13

Latin America
T 305-593-4301
F 305-593-4300

www.gesecurity.com

© 2006 General Electric Company
All Rights Reserved

Optional Features

- Seamless integration into GE Picture Perfect and Secure Perfect access control systems
- Barcode scanner to quickly check visitors in or out
- Proximity readers to tie proximity cards to visitor records

Product highlights

Web-based Appointment Management

Employees throughout the organization can make and view appointments for their visitors. Each employee receives an individual login to Visitor Central, and each employee can be assigned individual rights. Rights can be as narrow as granting the employee permission to create an appointment, or as wide as allowing full administrative rights. All functions—appointment creation, appointment monitoring, visitor check-in, and appointment monitoring—are available through a Web browser.

Multiple Check-in Modes

Visitors can either check-in and retrieve appointments from a self-service kiosk, or with the help of an attendant. In self-service mode Visitor Central functions like an airport kiosk—allowing visitors to retrieve existing appointments, take or retake photographs, update other information, and produce visitor badges (which may be printed at the kiosk or behind a reception desk). In attendant mode, attendants are presented with a list of visitors expected at their facility during a specific time frame and have the ability to check those visitors in, take a photo of the visitor, or perform other tasks.

Facility Partitioning

Visitor Central allows an unlimited number of facility partitions. For example, both the appointments and the check-in log for your New York and Los Angeles offices have separate permissions. Employees in New York cannot make or view appointments for employees in Los Angeles unless given specific rights to do so. Administrators, however, can view both appointments and logs for everyone in the system.

Seamless Integration to GE Access Control Systems

- **Import access control badge holders as employees**
Visitor Central makes it easy to import access control badge holders as employees, who may then make appointments and host visitors.
- **Export visitors as badge holders**
Configure access control permissions by visitor type and facility, and visitors checking in via Visitor Central are automatically enrolled in your access control system for the duration of their visit. Access control permissions can be as narrow as turnstiles or perimeter doors, or as comprehensive as access to as many doors as a typical employee. Additionally, different visitor types—visitor, employee, contractor, delivery person, etc.—are automatically assigned appropriate access control permissions.

Server Requirements

- Intel Pentium 4, 1.5GHz+ processor
- 40 GB HD (hard drive usage dependent upon number of stored visitor photos)
- Windows XP or Windows 2000
- Monitor resolution: 1024 x 768 pixels x 65,535 pixels
- Microsoft Internet Explorer
- Sun Java Runtime Environment, v1.4
- CD ROM drive
- Ethernet adapter
- Backup mechanism strongly recommended

Client Requirements

- Intel Pentium 4, 1.5GHz+ processor
- 256 MB RAM
- 20GB HD
- 4MB video memory
- Windows XP or Windows 2000
- Monitor resolution: 1024 x 768 pixels x 65,535 pixels
- Microsoft Internet Explorer
- Sun Java Runtime Environment, v1.4
- Ethernet adapter
- USB connectivity for scanner and camera support

