

Resident locating

The RoamAlert® system has several options to help you locate a resident within your facility. It's a useful tool whether you need to locate all residents in an emergency, or just want to keep an eye on active residents who otherwise have full access to the amenities of your facility. The location data can also help the clinical staff to review the movements of residents to identify patterns and develop resident-specific intervention programs.

Choose the location accuracy that's right for you

RoamAlert offers you several different options for resident locating, depending on your specific needs and budget. You can also mix these different solutions in different parts of your facility.

Last Known Location: This option records when a resident has passed by specific spots in your facility, so that you have a general idea of their location: the floor and wing of a building, for example. How often the information is updated depends on the movements of the individual. This option uses the standard RoamAlert tag.

Continual Locating: The RoamAlert system can also continually monitor each resident, with the use of the pulse version of the RoamAlert tag, which sends out regular signals, and a network of receivers installed throughout your facility. Information is updated in real time giving you an accurate location to within approximately 10 feet of the specific point shown on the map of your facility.

Room-Level Locating: To know with complete certainty that a resident is in a particular room, opt for room-level locating. This solution involves the use of location marker in rooms where you wish to have location information, in conjunction with the pulse tag and receivers. This option will give you real time location, while also identifying exactly which room the resident is in.



Wrist tag with tag pulse

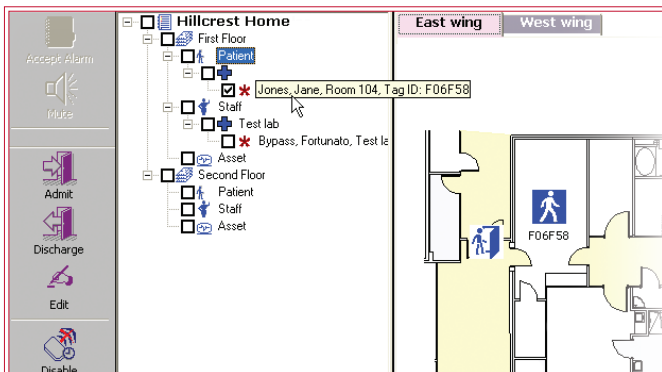

With Continual or Room-Level Locating, the location of a resident is shown on the floor plan of your facility

Easy to use

Information on a resident's location is shown in the RoamAlert software. For Last Known Location applications, it is shown in the Census list, while for Continual or Room-Level Locating applications, the location is shown on the map of your facility, as in this image. To find a resident, just click down the search tree to select the resident you wish to find: an icon appears on the map showing the resident's location.

Add protection for all residents

The ability to locate all residents—not just those who are wander prone—can be achieved by adding Pendant tags. Pendant tags also enable residents to call for assistance at any time, adding yet another level of security to your facility.

Key components

- Wrist Tag with Tag Pulse (AR3TA01-00W)
- Proximity Tag Reader (SR4PT01) — Wireless device for marking locations within the facility
- License for Real-Time Locate and Staff Duress (AR3PT01-0RA) — Software license to enable real-time locating and room-level locating (as well as distress alarms from Pendant Tags)
- RoamAlert Receiver (804A1301)