

RS2 TECHNOLOGIES Access Management SOFTWARE



The RS2 Access It® Family of Access Management Software

RS2 Technologies' Access It!® line is the industry's most advanced, easy-to-use access control software. To accommodate a wide range of applications, the software line ranges from Access It!® Lite, an entry-level, single-user system, to Access It!® Universal, a scalable system that can be expanded from single-building control into a multi-user, enterprise-wide system.

Access It!® was designed from the ground up, with the end user in mind. By using the familiar Outlook® style interface for each version, along with clever built-in wizards, the Access It!® line results in an operational access control system in minutes instead of hours. Frequently performed operations, such as image capture and adding cards, are changed into straightforward, step-by-step operations. With this simple concept, investments in user education are maintained throughout the life of the system, while streamlining system administration tasks.

Access It!® Universal – An Access Management Solution for Any Size Business!

Whether you need simple access control for a few employees in a single building, or a variety of operations for thousands of employees in a multi-region system, **Access It!® Universal** is designed to meet your needs. This powerful, user-friendly software allows you to select the feature sets you need to build a scalable, cost-effective system.

Access It!® Universal is available in both Standard and Enterprise versions, both of which include all these outstanding features and many, many more:

- Multiple monitor support (using un-dockable windows)
- Stand-alone or network capable
- Microsoft® SQL Server™ 2005 compatibility
- Built-in badging option
- User-definable event and alarm colors
- Alarm/Event processing/filtering
- Single server or distributed regional servers
- Supports Microsoft® Cluster Server for hot server redundancy
- Multiple credentials per person
- Interfaces to various employee management systems
- Variable duration holiday and holiday groups
- Hardwire, dialup or TCP/IP SCP support
- Automatic enrollment reader support
- Elevator control (up to 64 floors)
- Precision (single door) access control
- Alarm panel integration (DMP, Radionics, others)
- Third party device integration (DVR, CCTV, intercom, etc.)
- Visitor management option
- Interactive graphical maps
- Interactive hardware tree
- True database partitioning
- Database replication for multiple servers
- Supports unlimited clients and user-defined macros
- Support for multiple card and reader technologies, including biometric
- Built-in paging and e-mail support
- Built-in Custom Report Designer
- User-definable cardholder fields
- Import/Export utility
- Built-in automatic backup utility

Access It!® Universal allows individual screens to be un-docked and viewed on separate monitors.

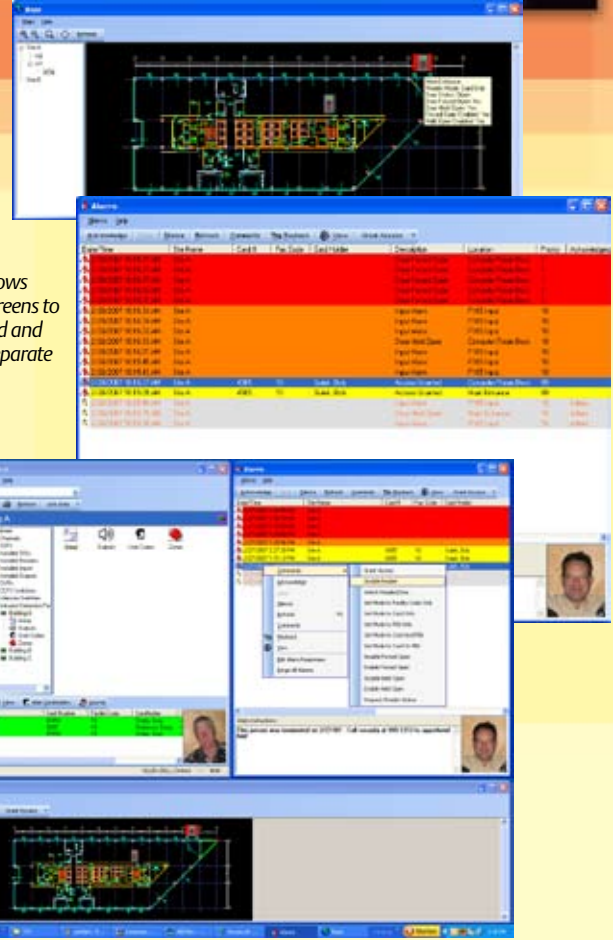

Access It!® Software Feature Matrix

	Lite	Universal Standard SL1/SL8/SL25/SL255	Universal Enterprise EL8/EL25/EL255
Clients	5 (Badging Included)	Unlimited (Badging Optional)	Unlimited (Badging Optional)
User Defined Macros	No	Unlimited	Unlimited
Graphical Maps	No	Yes	Yes
Multiple Monitor Support (Unlockable Windows)	No	Yes	Yes
User Definable Event/Alarm Colors	No	Yes	Yes
Alarm Routing & Delay Scheduling	No	Yes	Yes
Report Designer	No	Yes	Yes
Macro/Report Scheduler	No	Yes	Yes
SCPs	1 (2g Only)	1/8/25/255 All Models	8/25/255 All Models
Dial-Up Capable	No	Yes	Yes
Tasks/SCP	64	256	256
32 SIO Panels/SCP	Yes (2r, 8i, 8o Only)	Yes (All Models)	Yes (All Models)
Inputs (Points)	64	512 Per SCP/248 Per 2g	512 Per SCP/248 Per 2g
Outputs (Relays)	64	512 Per SCP/248 Per 2g	512 Per SCP/248 Per 2g
Card Holders	5,000	Unlimited	Unlimited
Multiple Credentials Per Person	No	Yes	Yes
Readers	32	64 Per SCP/64 Per 2g	64 Per SCP/64 Per 2g
Biometric Verification	No	Yes	Yes
Access Levels	32	32,767	32,767 Per Site
Access Levels Per Card	6	32	32 Per Site
Precision Access	No	Yes	Yes
Time Zones/Intervals	32/4	255/12	255/12 Per Site
Holidays	32	255	255 Per Site
Elevator Floors/Elevator Floor Codes	No	64/255	64/255 Per Site
Multiple Sites (Data Partitioning)	No	No	Yes
Visitor Management	No	Optional	Optional
Cluster Server/Redundancy (Fail Over)	No	No	Yes
Database Replication (Regional Servers)	No	No	Yes

Access It!® Lite

Access It!® Lite is a user-friendly, entry-level access control software package, designed with ease of use as a cornerstone. Access It!® Lite is an “out of the box” access control solution that is perfect for entry-level systems. It includes badging and supports up to 32 readers and access levels. Access It!® Lite can be easily upgraded to Access It!® Universal.

Software Service and Support

RS2 Technologies is dedicated to providing expert technical support and services in a timely and accurate manner. We understand that supporting our customers’ needs is as important as the products that we develop.

In addition to 24-hour phone and e-mail consultation, we also use the web-based  WebEx™ system to assist customers with rapid diagnosis and resolution of support issues. WebEx™ allows us to instantly share and interact with remote customer desktops – anywhere in the world. Through this service, customers with multiple installation sites can bring users together on a virtual basis to share service and support information and avoid expensive travel.

Full product documentation is available on our web site. This includes all software user manuals and hardware installation guides. General information and technical support bulletins are sent out on a regular basis.