

GE Telergy PC NetBoard

Quick, easy, real-time access to nursing unit status information is key to enhancing the patient care process. This information has historically been maintained on whiteboards using colored markers and erasers. Not only is this a hassle to keep current, but HIPAA guidelines have dictated that this information be kept in discreet locations rather than visible for public viewing.

GE Telergy™ PC NetBoard gathers and displays patient-related demographics and staff information in a convenient, real time display on properly configured workstation. Information can be customized by department and may include:

- Patient Name
- Staff Assignments
- Medical Record Number
- Meds and Dietary Notes
- Attending Physician
- Room Status
- Patient Call Information
- Staff Location
- Staff Assignments
- Room-Specific Notes
- Patient-Specific Notes

Key Features and Benefits

- **Real-time updates.** PC NetBoard automatically receives data from the GE Telergy database and your hospital's ADT system to display on one consolidated screen.
- **Customized views.** Every user can customize his or her viewing preferences so information is displayed in the most convenient and usable format.
- **Text messaging.** PC NetBoard can access PC Messaging and be used to send text messages to caregivers.
- **Password protected viewing privileges.** PC NetBoard ensures that patient information remains confidential since it is no longer displayed on publicly-viewed whiteboards.



A Better Whiteboard

Information sharing

PC NetBoard presents real-time staff and patient data in a convenient, user-defined format that facilitates improved communication between staff and patients.

Real-time data

PC NetBoard ensures that the information being displayed is as accurate as possible. When connected with your hospital's ADT system, patient names and other demographic information are on-screen as soon as patients are admitted.

Ready access

PC NetBoard provides an automatic, real-time alternative to wall-mounted whiteboards. It can be installed on the hospital's networked workstations and can run continuously in the background, so it is always just a mouse click away.

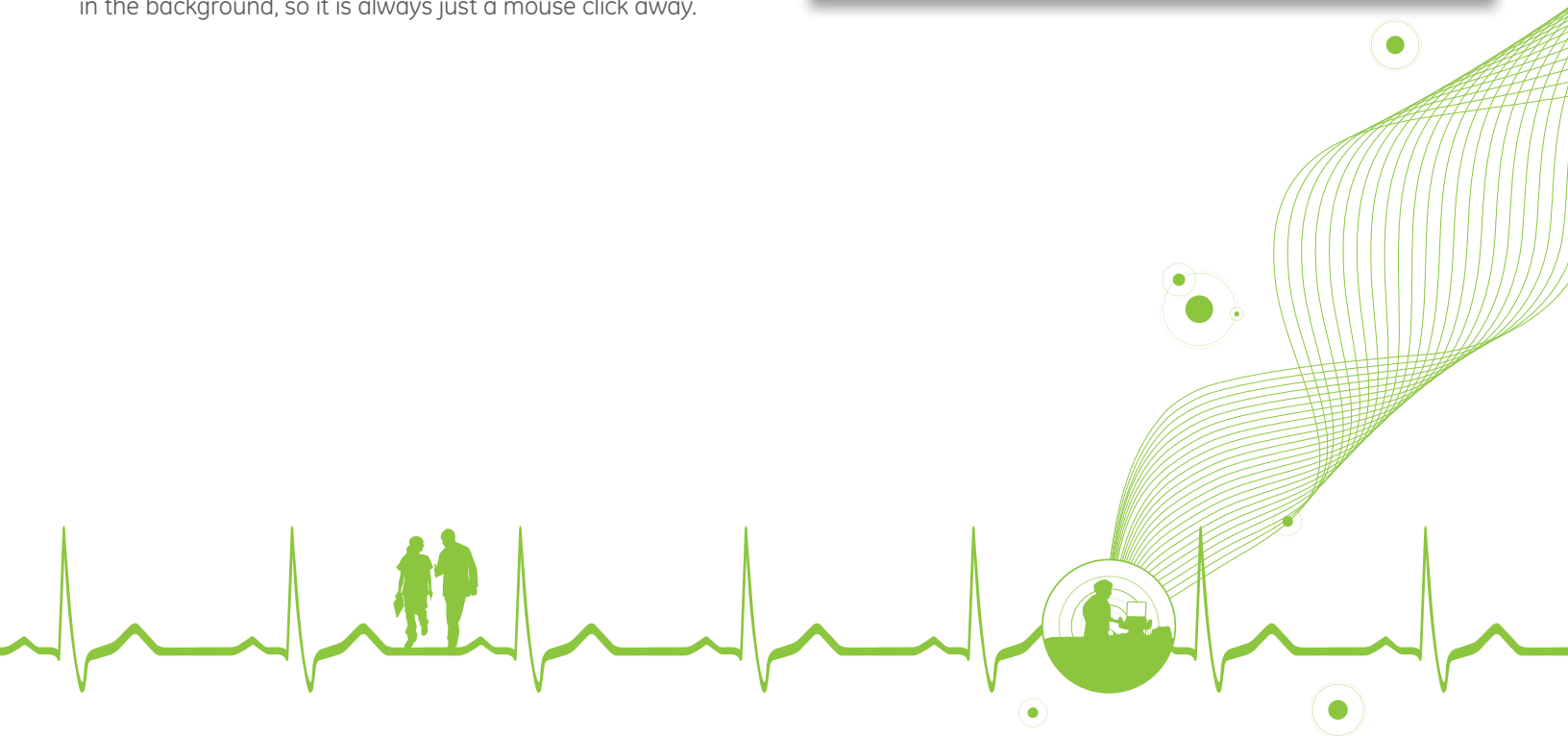
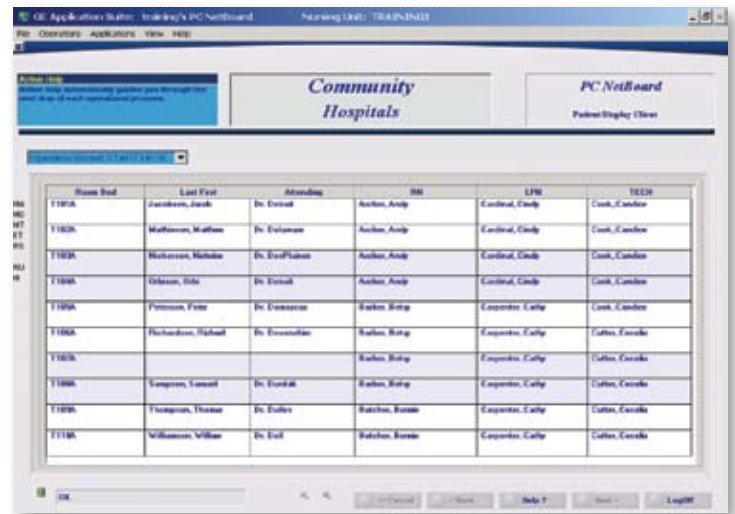

GE Healthcare
8200 West Tower Avenue
Milwaukee, WI 53223
U.S.A.

www.gehealthcare.com



© 2010 General Electric Company - All rights reserved.

General Electric Company reserves the right to make changes in specification and features shown herein, or discontinue the product described at any time without notice or obligation. Contact your GE representative for the most current information.

GE and GE Monogram are trademarks of General Electric Company.

Telergy is a trademark of General Electric Company.

GE Healthcare, a division of General Electric Company.