

## Emergency response

**K**ep your residents safe no matter where they are in your facility with the RoamAlert® system's pendant tag and locating technology. Residents can call for help at any time, and you'll know precisely where they are.

### The freedom to move with confidence

The risk of falls, a medical emergency and even violence is an ever-present reality for senior care facilities. The RoamAlert system provides a reliable way for your residents to call for help from anywhere in your facility. They can move freely, secure in the knowledge that help is always at hand.

The RoamAlert system also makes it easier to locate residents in a general emergency, like a fire alarm. This can be challenging if a resident is not in their room or a common area. With RoamAlert, any resident can be quickly located using the Locate menu in the RoamAlert software. Just click down the search tree to select the resident you wish to find: an icon appears on a map of your facility showing the resident's location.



*The Pendant tag*

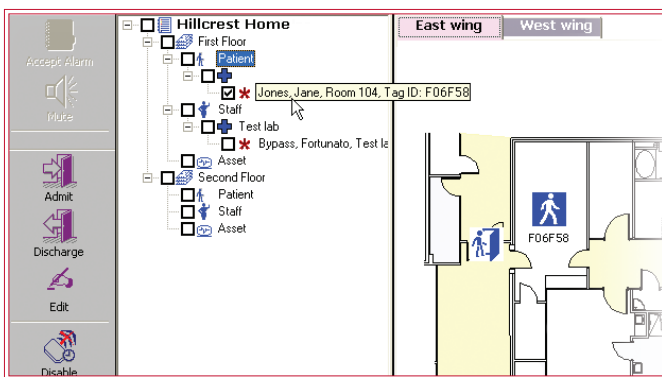

*The location of a resident is shown on the floor plan of your facility*

### How it works

Each resident carries a small Pendant tag, which can be worn around the neck, clipped on a belt, or slipped in a pocket. To call for help, the resident pushes the button on the face of the tag. An alarm message is immediately sent out.

These signals are picked up by a network of receivers installed throughout your facility, and relayed to the RoamAlert software, where an alarm is displayed that identifies the resident and the location of the alarm.

The RoamAlert system also supports wired or wireless fixed pull-cord stations to enable an individual to call for assistance from high-risk locations like a bathroom.

### The RoamAlert difference

Three key advantages set RoamAlert apart in the emergency response market:

**Exact location** — Not only will you know what floor the resident is on but your staff will be shown the location on a map, accurate to within approximately 10 feet.

**One system for all resident safety needs** — With RoamAlert, you can manage emergency response, wander management, fall management and other safety issues using a single system. It's easier for your staff, and more efficient for you.

**Reliability** — The RoamAlert system's radio frequency technology works anywhere in your facility and has proven itself in many facilities. Unlike some systems, residents don't need to be within line of sight of a location beacon in order for the system to accurately determine their location.

## Key components

- Pendant Tag (AR3TA01-00D)
- License for Real-Time Locate and Staff Duress (AR3PT01-0RA) — Software license to enable distress alarms from Pendant Tags, and real-time locating
- RoamAlert Receiver (804A1301)